

This instrument prepared by:
Mark H. Westlake
Tune, Entrekin & White
21st Floor, First American Center
Nashville, TN 37238

BOOK 6234 PAGE 449

AMENDMENT TO CORRECT MASTER DEED PLAT
THE CLOISTER AT ST. HENRY , PHASE IB

THIS AMENDMENT TO CORRECT MASTER DEED PLAT, made and entered into by
ST. HENRY'S PROPERTY DEVELOPMENT, INC., a Tennessee corporation, for convenience
hereinafter referred to as the "Developer";

WITNESSETH:

WHEREAS, Developer executed and filed for record an Amendment to Master Deed
for the Cloister at St. Henry, Phase IB, of record in Book 6237, Page 665, Register's Office
for Davidson County, Tennessee (the "Phase IB Master Deed"); and,

WHEREAS, the Phase IB Master Deed, Exhibit B ("the Plat") was incorrect and the
Developer desires to correct the same as hereinafter set forth;

NOW THEREFORE, for and in consideration of the premises and for other good and
valuable consideration, and for the purpose of correcting the Phase IB Master Deed Plat,
Developer declares as follows:

Exhibit "B" is corrected to appear as shown on the attached Exhibit "B", to this
Amendment to Correct Master Deed Plat and the Exhibit "B" originally attached to the
Master Deed is deleted. (The principal correction is to delete building 42, units 453 and
455.)

IN WITNESS WHEREOF, the undersigned Developer has executed this Correction to Amend Master Deed Plat this 10th day of April, 1986.

ST. HENRY'S PROPERTY DEVELOPMENT, INC.

By: Harry Baird, President
Harry Baird, President



STATE OF TENNESSEE)
COUNTY OF DAVIDSON)

Before me, Patty J. Welch, of the State and County aforesaid,
personally appeared Harry Baird, with whom I am personally acquainted (or proved to me on
the basis of satisfactory evidence), and who, upon oath, acknowledged himself to be the
President of St. Henry's Property Development, Inc., the within named bargainor, a
corporation, and that he as such President executed the foregoing instrument for the
purpose therein contained by signing the name of the corporation by himself as President.

WITNESS my and seal this 10th day of April, 1986.

Patty J. Welch
NOTARY PUBLIC

My Commission Expires: January 31, 1992

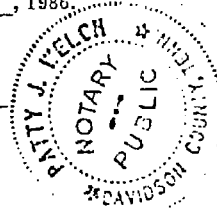

93371

IDENTIFICATION

APR 21 3 32 PM '86

FELIX Z. WILSON, REGISTER
DAVIDSON COUNTY, TN

ROUSE

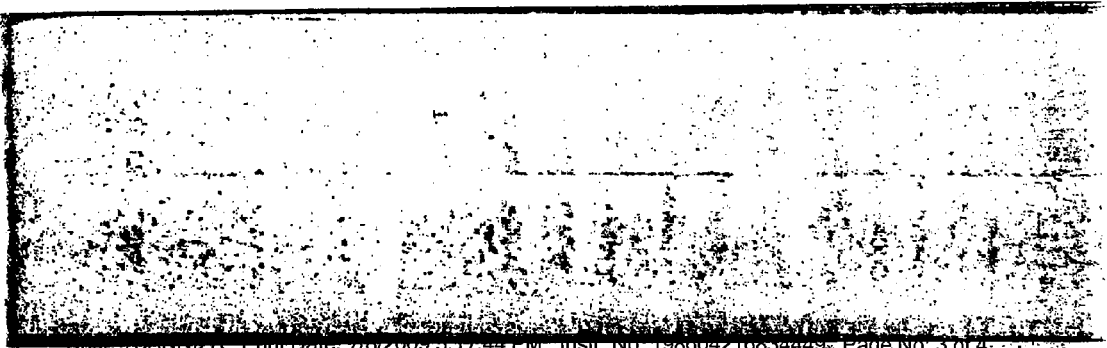

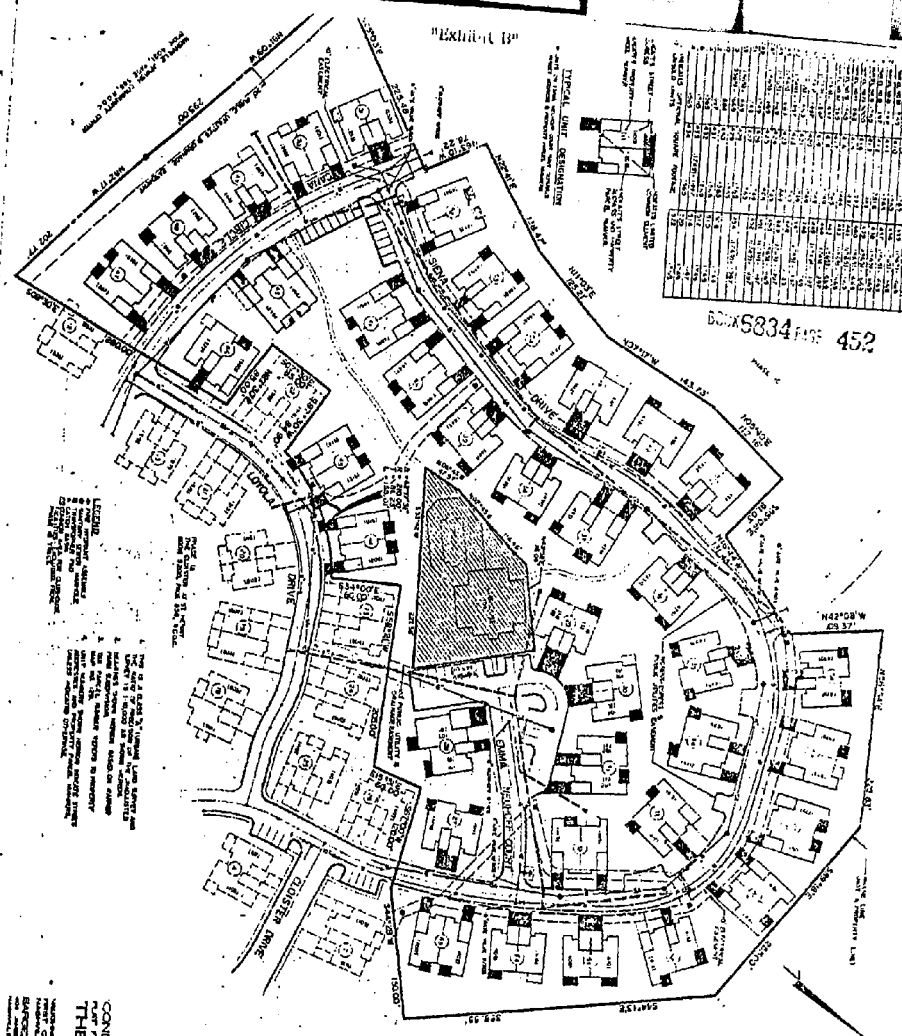

UNIT NO.	AREA	FINISH	PRICE	STATUS
101	101	101	101	101
102	102	102	102	102
103	103	103	103	103
104	104	104	104	104
105	105	105	105	105
106	106	106	106	106
107	107	107	107	107
108	108	108	108	108
109	109	109	109	109
110	110	110	110	110
111	111	111	111	111
112	112	112	112	112
113	113	113	113	113
114	114	114	114	114
115	115	115	115	115
116	116	116	116	116
117	117	117	117	117
118	118	118	118	118
119	119	119	119	119
120	120	120	120	120
121	121	121	121	121
122	122	122	122	122
123	123	123	123	123
124	124	124	124	124
125	125	125	125	125
126	126	126	126	126
127	127	127	127	127
128	128	128	128	128
129	129	129	129	129
130	130	130	130	130
131	131	131	131	131
132	132	132	132	132
133	133	133	133	133
134	134	134	134	134
135	135	135	135	135
136	136	136	136	136
137	137	137	137	137
138	138	138	138	138
139	139	139	139	139
140	140	140	140	140
141	141	141	141	141
142	142	142	142	142
143	143	143	143	143
144	144	144	144	144
145	145	145	145	145
146	146	146	146	146
147	147	147	147	147
148	148	148	148	148
149	149	149	149	149
150	150	150	150	150
151	151	151	151	151
152	152	152	152	152
153	153	153	153	153
154	154	154	154	154
155	155	155	155	155
156	156	156	156	156
157	157	157	157	157
158	158	158	158	158
159	159	159	159	159
160	160	160	160	160
161	161	161	161	161
162	162	162	162	162
163	163	163	163	163
164	164	164	164	164
165	165	165	165	165
166	166	166	166	166
167	167	167	167	167
168	168	168	168	168
169	169	169	169	169
170	170	170	170	170
171	171	171	171	171
172	172	172	172	172
173	173	173	173	173
174	174	174	174	174
175	175	175	175	175
176	176	176	176	176
177	177	177	177	177
178	178	178	178	178
179	179	179	179	179
180	180	180	180	180
181	181	181	181	181
182	182	182	182	182
183	183	183	183	183
184	184	184	184	184
185	185	185	185	185
186	186	186	186	186
187	187	187	187	187
188	188	188	188	188
189	189	189	189	189
190	190	190	190	190
191	191	191	191	191
192	192	192	192	192
193	193	193	193	193
194	194	194	194	194
195	195	195	195	195
196	196	196	196	196
197	197	197	197	197
198	198	198	198	198
199	199	199	199	199
200	200	200	200	200

BOOK 5834 PAGE 452

- LEGEND**
- 1. CONDOMINIUM UNIT
 - 2. COMMON AREA
 - 3. COMMON WALL
 - 4. COMMON WALL
 - 5. COMMON WALL
 - 6. COMMON WALL
 - 7. COMMON WALL
 - 8. COMMON WALL
 - 9. COMMON WALL
 - 10. COMMON WALL
 - 11. COMMON WALL
 - 12. COMMON WALL
 - 13. COMMON WALL
 - 14. COMMON WALL
 - 15. COMMON WALL
 - 16. COMMON WALL
 - 17. COMMON WALL
 - 18. COMMON WALL
 - 19. COMMON WALL
 - 20. COMMON WALL
 - 21. COMMON WALL
 - 22. COMMON WALL
 - 23. COMMON WALL
 - 24. COMMON WALL
 - 25. COMMON WALL
 - 26. COMMON WALL
 - 27. COMMON WALL
 - 28. COMMON WALL
 - 29. COMMON WALL
 - 30. COMMON WALL
 - 31. COMMON WALL
 - 32. COMMON WALL
 - 33. COMMON WALL
 - 34. COMMON WALL
 - 35. COMMON WALL
 - 36. COMMON WALL
 - 37. COMMON WALL
 - 38. COMMON WALL
 - 39. COMMON WALL
 - 40. COMMON WALL
 - 41. COMMON WALL
 - 42. COMMON WALL
 - 43. COMMON WALL
 - 44. COMMON WALL
 - 45. COMMON WALL
 - 46. COMMON WALL
 - 47. COMMON WALL
 - 48. COMMON WALL
 - 49. COMMON WALL
 - 50. COMMON WALL
 - 51. COMMON WALL
 - 52. COMMON WALL
 - 53. COMMON WALL
 - 54. COMMON WALL
 - 55. COMMON WALL
 - 56. COMMON WALL
 - 57. COMMON WALL
 - 58. COMMON WALL
 - 59. COMMON WALL
 - 60. COMMON WALL
 - 61. COMMON WALL
 - 62. COMMON WALL
 - 63. COMMON WALL
 - 64. COMMON WALL
 - 65. COMMON WALL
 - 66. COMMON WALL
 - 67. COMMON WALL
 - 68. COMMON WALL
 - 69. COMMON WALL
 - 70. COMMON WALL
 - 71. COMMON WALL
 - 72. COMMON WALL
 - 73. COMMON WALL
 - 74. COMMON WALL
 - 75. COMMON WALL
 - 76. COMMON WALL
 - 77. COMMON WALL
 - 78. COMMON WALL
 - 79. COMMON WALL
 - 80. COMMON WALL
 - 81. COMMON WALL
 - 82. COMMON WALL
 - 83. COMMON WALL
 - 84. COMMON WALL
 - 85. COMMON WALL
 - 86. COMMON WALL
 - 87. COMMON WALL
 - 88. COMMON WALL
 - 89. COMMON WALL
 - 90. COMMON WALL
 - 91. COMMON WALL
 - 92. COMMON WALL
 - 93. COMMON WALL
 - 94. COMMON WALL
 - 95. COMMON WALL
 - 96. COMMON WALL
 - 97. COMMON WALL
 - 98. COMMON WALL
 - 99. COMMON WALL
 - 100. COMMON WALL

CONDOMINIUM SITE PLAN
 PART OF PLAT OF LOT 3
THE CLOISTER AT
ST. HENRY
 IN THE CITY OF ST. LOUIS, MISSOURI
 SHOWING THE COMMON WALLS AND COMMON AREAS OF THE CONDOMINIUM PROJECT.



STATE OF MISSOURI
REGISTERED ARCHITECT
JOHN J. [Signature]
 No. 21,113 and Renewal No. 21,113
 JOHN J. [Signature]
 ARCHITECT, MISSOURI, SEVERAL & CANNON, INC.